

# North Asian International Research Journal Consortium

*North Asian International Research Journal*

*Of*

*Science, Engineering and Information Technology*

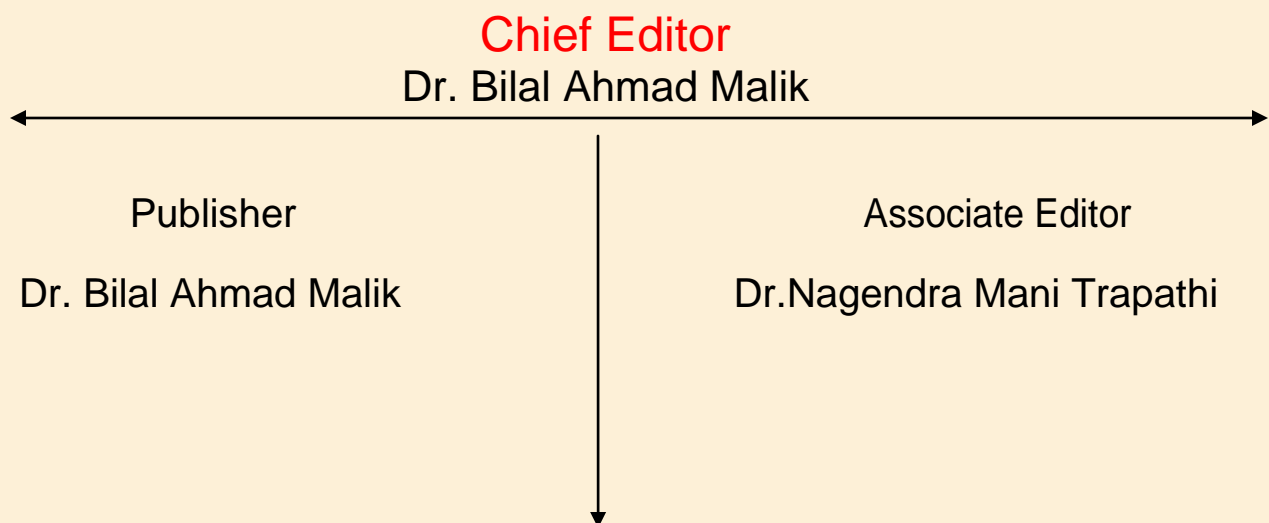

NAIRJC JOURNAL PUBLICATION

North Asian  
International  
Research Journal Consortium



## Welcome to NAIRJC

**ISSN NO: 2454 -7514**

North Asian International Research Journal of Science, Engineering & Information Technology is a research journal, published monthly in English, Hindi. All research papers submitted to the journal will be double-blind peer reviewed referred by members of the editorial board. Readers will include investigator in Universities, Research Institutes Government and Industry with research interest in the general subjects

## Editorial Board

M.C.P. Singh Head Information Technology Dr C.V. Rama University	S.P. Singh Department of Botany B.H.U. Varanasi.	A. K. M. Abdul Hakim Dept. of Materials and Metallurgical Engineering, BUET, Dhaka
Abdullah Khan Department of Chemical Engineering & Technology University of the Punjab	Vinay Kumar Department of Physics Shri Mata Vaishno Devi University Jammu	Rajpal Choudhary Dept. Govt. Engg. College Bikaner Rajasthan
Zia ur Rehman Department of Pharmacy PCTE Institute of Pharmacy Ludhiana, Punjab	Rani Devi Department of Physics University of Jammu	Moinuddin Khan Dept. of Botany Singhaniya University Rajasthan.
Manish Mishra Dept. of Engg, United College Ald.UPTU Lucknow	Ishfaq Hussain Dept. of Computer Science IUST, Kashmir	Ravi Kumar Pandey Director, H.I.M.T, Allahabad
Tihar Pandit Dept. of Environmental Science, University of Kashmir.	Abd El-Aleem Saad Soliman Desoky Dept of Plant Protection, Faculty of Agriculture, Sohag University, Egypt	M.N. Singh Director School of Science UPRTOU Allahabad
Mushtaq Ahmad Dept.of Mathematics Central University of Kashmir	Nisar Hussain Dept. of Medicine A.I. Medical College (U.P) Kanpur University	M.Abdur Razzak Dept. of Electrical & Electronic Engg. I.U Bangladesh

**Address: -North Asian International Research Journal Consortium (NAIRJC) 221 Gangoo, Pulwama, Jammu and Kashmir, India - 192301, Cell: 09086405302, 09906662570, Ph. No: 01933-212815, Email: [nairjc5@gmail.com](mailto:nairjc5@gmail.com), [nairjc@nairjc.com](mailto:nairjc@nairjc.com), [info@nairjc.com](mailto:info@nairjc.com) Website: [www.nairjc.com](http://www.nairjc.com)**

## EFFICIENT AND SMART ATTENDANCE SYSTEM USING LOCAL WIRELESS NETWORK

**MR. ABHIJEET R. JADHAV<sup>1</sup>**

<sup>1</sup>[NMIET], SavitribaiPhule Pune University, Pune, India

**MR. AKSHAY C. AUTE<sup>2</sup>**

<sup>2</sup>[NMIET], SavitribaiPhule Pune University, Pune, India

**MR. CHETAN D. OSWAL<sup>3</sup>**

<sup>3</sup>[NMIET], SavitribaiPhule Pune University, Pune, India

**MR. VIKRANT B. GHADGE<sup>4</sup>**

<sup>4</sup>[NMIET], SavitribaiPhule Pune University, Pune, India

Note: This paper is republished by corresponded Author Mr. Abhijeet R. Jadhav Email: abhijeet.jadhav1812@gmail.com

### ABSTRACT

*Marking attendance in any organization used to be troublesome due to use of pen and paper scheme. In past few years, organizations have switched to a new technology termed as 'Biometrics' for attendance. Though biometrics has made possible to save and process attendance records digitally along with a significant advantage of avoiding proxy signatures, it allows only a single person to punch attendance at a time. As the office opens, due to rush of employees and limited number of biometric devices, a lot of time can get consumed. In this project, we emphasize on eliminating the problem mentioned above. We are using smartphone devices of individuals so that many employees can mark their attendance simultaneously. We make use of wireless network for connecting server and employees' smartphones. This system has many benefits such as time efficiency, simplicity and secure authentication. The additional feature of this system is that the availability of the employee can be tracked throughout the working hours, as we are using local area network. Keywords :- Wi-Fi, Android application, Attendance marking and tracking*

## INTRODUCTION

Organizations around the world have hundreds of employees working for them and those employees do expect the compensation for their efforts during the working hours. For sure the organization has pay the employees for their hard work, but also it needs to know that whether an employee was available in the office during the working hours. For the above reason, the attendance system came into picture to help the organization detect the presence of an employee within the office.

The most traditional approach for marking attendance is the Log-book system where the employees mark their attendance by signing into a registration book using pens. Though this system is quite simple, it cannot be termed as feasible due to multiple reasons. First, the system is quite cumbersome as the organization needs to maintain the records on papers; second, this system is a lot time consuming as the employees need to form a queue for marking their attendance in the book; third, someone else can mark a proxy attendance for the employee, making the employee seem like he/she was present for the day.

As the organizations realized the faults within the Log-book system, a new system was introduced which helped in solving major problems of the traditional pen-and-paper system and this system was termed as Biometrics. Biometrics, as the name suggests, is a hardware device which makes use of biological features of a person, such as thumb impressions, facial patterns, vocal signatures, etc, for processing a task such as marking attendance. This system reduced major efforts which were required in the pen-and-paper scheme. Using Biometrics system, the organization need not to maintain records on physical papers, no one can mark a proxy attendance, the accurate time when the employee marked attendance can be saved, and the organization need not to employ an official for marking attendance of the employees.

Though Biometrics was proven helpful in significant way, this system too has got its own disadvantages. In certain cases, like when many employees appear for marking attendance at the same time, this system may seem to be poor for marking attendance as only one employee can mark attendance at a time. Thus, consuming time and making the employee seem to appear late for the work. The hardware used for this system is costly and these hardware devices require high technical knowledge for maintenance. Also, the system consumes a lot of time to restart if some problem occurs within it. Hence, the organizations demand for an attendance system which can be proven significantly robust.

This project emphasizes on eliminating all the above-mentioned disadvantages of the available schemes. We introduce a new system which can be termed as efficient and smart as well as feasible for both the employees and the organization. We make use of opportunistic wireless network through which the employee would communicate directly with the database and would update the attendance while securely passing through the firewall of the network. Android is an open-source development platform which provides many easy on-the-go facilities for developing wide range of applications. As the Android Operating System(OS) is most popularly accepted across the globe, we choose to develop an Android application using which the employee would be able mark attendance. Our system would save time as many employees can mark their attendance simultaneously using their personal Android smart-phones, thus eliminating the 'Only one person at a time' disadvantage of the Biometrics. Along with efficiency and feasibility, our system also provides security as no one else other than the registered employee would be able to use the application for marking the attendance. We provide an additional feature using which the authenticated employee would be able to view the attendance record up-to-date. An interesting feature that we provide is that the organization can track the presence of an employee within the organization, so that the organization becomes assured that the employee does attend and work for the whole day within the premises. We make sure that our application could be used by any organization, thus helping mass population across the globe.

## RELATED WORK

This section is review of few related systems and their different methods in recording attendance. A biometric-based system, presents a remote iris acknowledgment attendance administration system, which is planned and actualized using the Daugman's calculation. This system utilizes the iris acknowledgment for confirmation and RF wireless techniques, especially for employee identification. Both of these systems are utilizing biometrics qualities which make them great approach against fake data. The obvious limitation of such biometrics based attendance system is that they cost a lot more expensive than a pure RFID based system. The attendance recording process in these systems would also be time consuming due to the fact that biometric scan would normally take a while for recognition and validation process. In spite of this, we do not deny the importance of such systems in highly secured environment.

Another approach was introduced in which the system promotes fingerprint based employees' attendance recording system with GSM utilization. By using this system, each employee attendance is validated once the employee's fingerprint is verified by the reader. In addition to the strict attendance verification and recording, the system will send weekly attendance report to the employee via GSM.

An RFID based system is developed to record attendance during work hour as the employees enter the office floor. This system requires each classroom to be installed with an RFID reader that is connected to a computer. The RFID reader will be used to capture the employee information through the employee's card. To view the overall employee attendance, the organization head may later connect their phone via Bluetooth to the computer. Another project is also using RFID technology. However, this system requires an RFID reader to be mounted at the central of each office floor. The mounted RFID reader will track all RFID tags in the office floor at once and an object counter will update the number of employees in the office floor based on the successfully traced tags.

Above systems have the same drawbacks, which is the additional hardware cost to install the RFID devices. Even though RFID devices have become cheaper over the time, one whole RFID system does not just include readers and tags. Computer, cables, network or even a server might be needed in order to setup the whole infrastructure. The cost to setup the system from scratch can easily outweigh the cost of the RFID devices used in the system.

### SYSTEM ARCHITECTURE

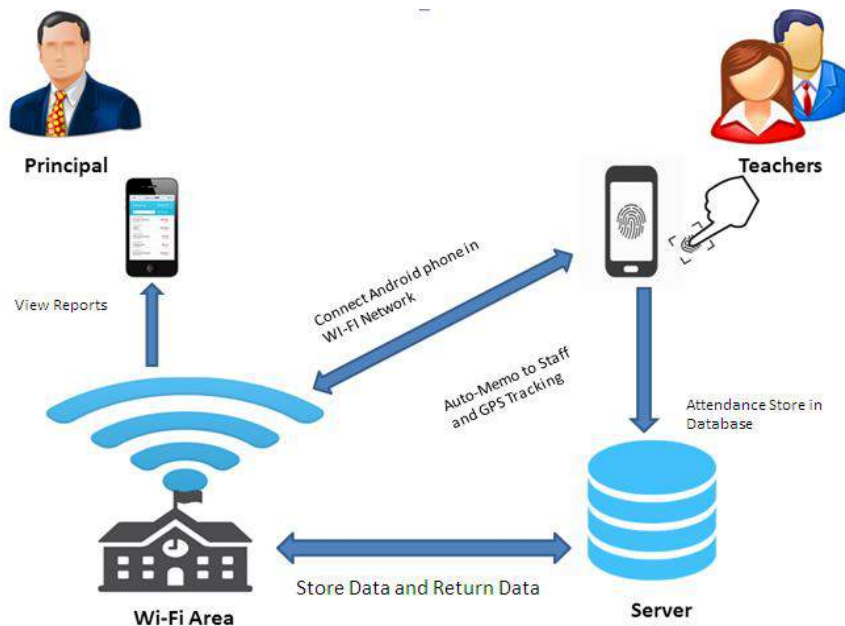

**Description:**

In the above architecture when employee (staff) connect in WI-FI network that time he/she can mark their attendance through android SmartPhone using their finger print . Employee can change their profile. Employee can check the memos which are generated by admin. In this simple way they can track their own attendance every time.

In the second module Admin (principal)will be able to view the attendance of staff individually as well as check staff memo.

In third module system will be able track their employee using GPS so it is easy to find any employee in the campus.

**TECHNOLOGIES USED****1. SIP**

We first introduce an SIP-based location management framework in opportunistic Wi-Fi networks where Wi-Fi and cellular systems are integrated and Wi-Fi hotspots are sparsely deployed. We then propose an SIP-based location update procedure based on the concept of the MRscheme, which is effective in reducing the location update cost. After that, we propose a timer-based session setup procedure to diminish the session setup dormancy incurred in the previous MRscheme.

SIP is a signalling protocol used to create, modify, and terminate a multimedia session over the Internet Protocol. A session is nothing but a simple call between two endpoints. An endpoint can be a smartphone, a laptop, or any device that can receive and send multimedia content over the Internet. SIP is an application layer protocol defined by IETF (Internet Engineering Task Force) standard. It is defined in **RFC 3261**.

**2. Grayscale-based Matching, Edge-based Matching**

Grayscale-based Matching is an advanced Template Matching algorithm that extends the original idea of correlation-based template detection enhancing its efficiency and allowing to search for template occurrences regardless of its orientation. Edge-based Matching enhances this method even more by limiting the computation to the object edge-areas.

### Image Pyramid:

*Image Pyramid* is a series of images, each image being a result of downsampling (scaling down, by the factor of two in this case) of the previous element.

Image pyramids can be applied to enhance the efficiency of the correlation-based template detection. The important observation is that the template depicted in the reference image usually is still discernible after significant down-sampling of the image (though, naturally, fine details are lost in the process). Therefore we can identify match candidates in the down-sampled (and therefore much faster to process) image on the highest level of our pyramid, and then repeat the search on the lower levels of the pyramid, each time considering only the template positions that scored high on the previous level. At each level of the pyramid we will need appropriately down-sampled picture of the reference template, i.e. both input image pyramid and template image pyramid should be computed. Edge-based Matching enhances the previously discussed Grayscale-based Matching using one crucial observation - that the shape of any object is defined mainly by the shape of its edges. Therefore, instead of matching of the whole template, we could extract its edges and match only the nearby pixels, thus avoiding some unnecessary computations. In common applications the achieved speed-up is usually significant. Matching object edges instead of an object as a whole requires slight modification of the original pyramid matching method: imagine we are matching an object of uniform color positioned over uniform background. All of object edge pixels would have the same intensity and the original algorithm would match the object anywhere wherever there is large enough blob of the appropriate color, and this is clearly not what we want to achieve. To resolve this problem, in Edge-based Matching it is the *gradient direction* (represented as a color in HSV space for the illustrative purposes) of the edge pixels, not their intensity, that is matched.

### CONCLUSION

This system will provide an android based application for attendance marking of employee's. The application offers user friendly, reliability, time savings and easy control. It helps to identify the employees and provides way to make entry of their presence in college. Records of attendance will be safe and updated. All attendance records can be easily accessed by principal but securely by unauthorized user just because of bio-metric authentication process.



## FUTURE SCOPE

The system can be improved by adding the features that indicate if the teacher is late. The system can be enhanced to track the arrival and exit time of the teachers for additional monitoring. The system also can be improved by tracking the teacher's locations. So that, monitoring the current lecture and punctuality of teachers will be easy to record.

## ACKNOWLEDGEMENT

I would like to extend my sincere & heartfelt obligation towards all personages who have helped me in this endeavour for their active guidance, help, cooperation & encouragement.

I am extremely thankful and pay my gratitude to my project guide **Prof. Supriya Yadav** madam for her valuable guidance and support on completion of this project work and I also thankful to my project coordinator **Prof. Ashwini Jadhav** madam. We would also like to thank our HOD **Prof. Shyamsunder Ingle** who always has enough time to solve everyone's problems.

I also acknowledge with deep sense of reverence, my gratitude towards my parents and member of my family, who has always supported me morally as well as economically.

## REFERENCES

- Albert Mayan.J , Mohammed Yusuf Khan, Md. Sabeelur Rahman K , S. P. Avinaash Ram “GPS Enabled Employee Registration and Attendance Tracking System”,International Conference on Control, Instrumentation, Communication and Computational Technologies (ICCICCT), 2015.
- Shermin Sultana, Asma Enayet and Ishrat Jahan Mouri ,“A Smart, Location Based Time And Attendance Tracking System Using Android Application”, International Journal of Computer Science, Engineering and Information Technology (IJCSEIT), Vol. 5,No.1, February 2015.
- Siti Aisah Mohd Noor, Norliza Zaini, Mohd Fuad Abdul Latip, Nabilah Hamzah ,“Android-based Attendance Management System”, IEEE Conference on Systems, Process and Control (ICSPC 2015), 18 - 20 December 2015, Bandar Sunway, Malaysia,2015.

- O. Shoewu, N.T. Makanjuola, S.O. Olatinwo, “Biometric-based Attendance System: LASU Epe Campus as Case Study” , American Journal of Computing Research Repository, 2014, Vol. 2, No. 1, 8-14
- Ms. Shabnam S. Mahat , Dr.S.D.Mundhe , “Proposed Framework: College Attendance Management System with Mobile Phone Detector”, Volume 5, Issue 11, November 2015.
- Neil Sharma, Behara Manoj Kumar, Ajay Patil, Abhilash Kale, Nikhil Lambe , “Attendance Tracking System Using Wi-Fi”, International Journal of Engineering and Technical Research (IJETR) ISSN: 2321-0869, Volume-3, Issue-4, April 2015.
- Jennifer C. Dela Cruz, Arnold C. Paglinawan, Miguel Isiah R. Bonifacio, Allan Jake D. Flores, Earl Vic B. Hurna , “Biometrics Based Attendance Checking using Principal Component Analysis”, 978-1-4673-7728-7/15/\$31.00 ©2015 IEEE.
- Sangheon Park, Senior Member, IEEE, Gwangwoo Park, and Haneul Ko , “ An SIP-based Location Management Framework in Opportunistic WiFi Networks”, 0018-9545 (c) 2015 IEEE.
- Quratulain Shafi, Javaria Khan, Nosheen Munir, Naveed Khan Baloch , “Fingerprint Verification over the Network and its Application in Attendance Management”, 2010 International Conference on Electronics and Information Engineering (ICEIE 2010).
- S. Trifunovic, B. Distl, D. Schatzmann, and F. Legendre, “WiFi-opp: ad-hoc-less opportunistic networking,” in Proc. ACM CHANTS 2011, Las Vegas, USA, September 2011.

Call for paper publishing Engineering, Computer Science Journals

## Publish Research Article

Dear Sir/Mam,

We invite unpublished Research Paper, Summary of Research Project, Theses, Books and Book Review for publication.

**Address:- North Asian International Research Journal Consortium (NAIRJC)  
221, Gangoo Pulwama - 192301**

**Jammu & Kashmir, India**

**Cell: 09086405302, 09906662570,**

**Ph No: 01933212815**

**Email:- [nairjc5@gmail.com](mailto:nairjc5@gmail.com), [nairjc@nairjc.com](mailto:nairjc@nairjc.com), [info@nairjc.com](mailto:info@nairjc.com)**

**Website: [www.nairjc.com](http://www.nairjc.com)**

